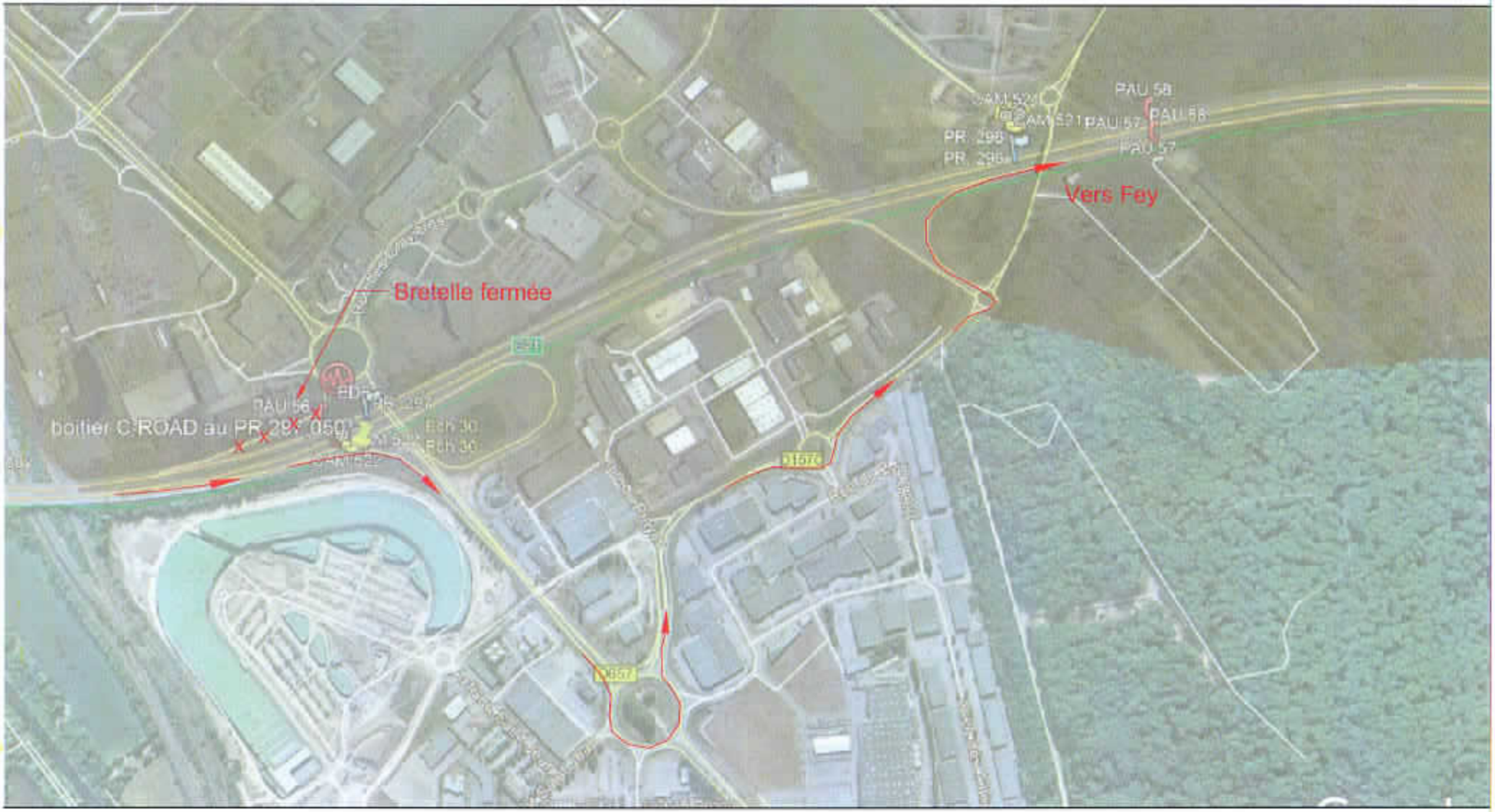
Bretelle fermée
Vers Fey
boitier C-ROAD au PR 297.050
PAU 56
PAU 58
PAU 57
PR 298
PR 296
E21
Ech 30
Ech 30

Retour Metz
Sortie Fey
PAU 61
PAU 61
PR 292
PR 292
cam 517
Ech 29
PAU 62
PAU 62